DATA STEWADSHIP FOR MEETING BETTER USERS` NEEDS FOR QUALITY DATA: EXPIERENCE OF LITHUANIA

Workshop on
Modern official statistics in the EU accession context
20-21 February 2024, Chisinau, Moldova

Tomas Rudys
State Data Agency (Statistics Lithuania)

Situation on December, 2019

- conservative, inflexible, slow organization and it's production
- no real time data
- **huge state data fragmentation**
- Inflexible IT solutions (no fast integration of data from various information systems)
- COVID crisis:
  - government needs fast data driven decisions to manage the crisis

Break point: „rethinking“ state data policy

Data governance, data stewardship, etc. definitions are known.

The first brainstorm

exploring the chaos
visualising the „zoo“ of data

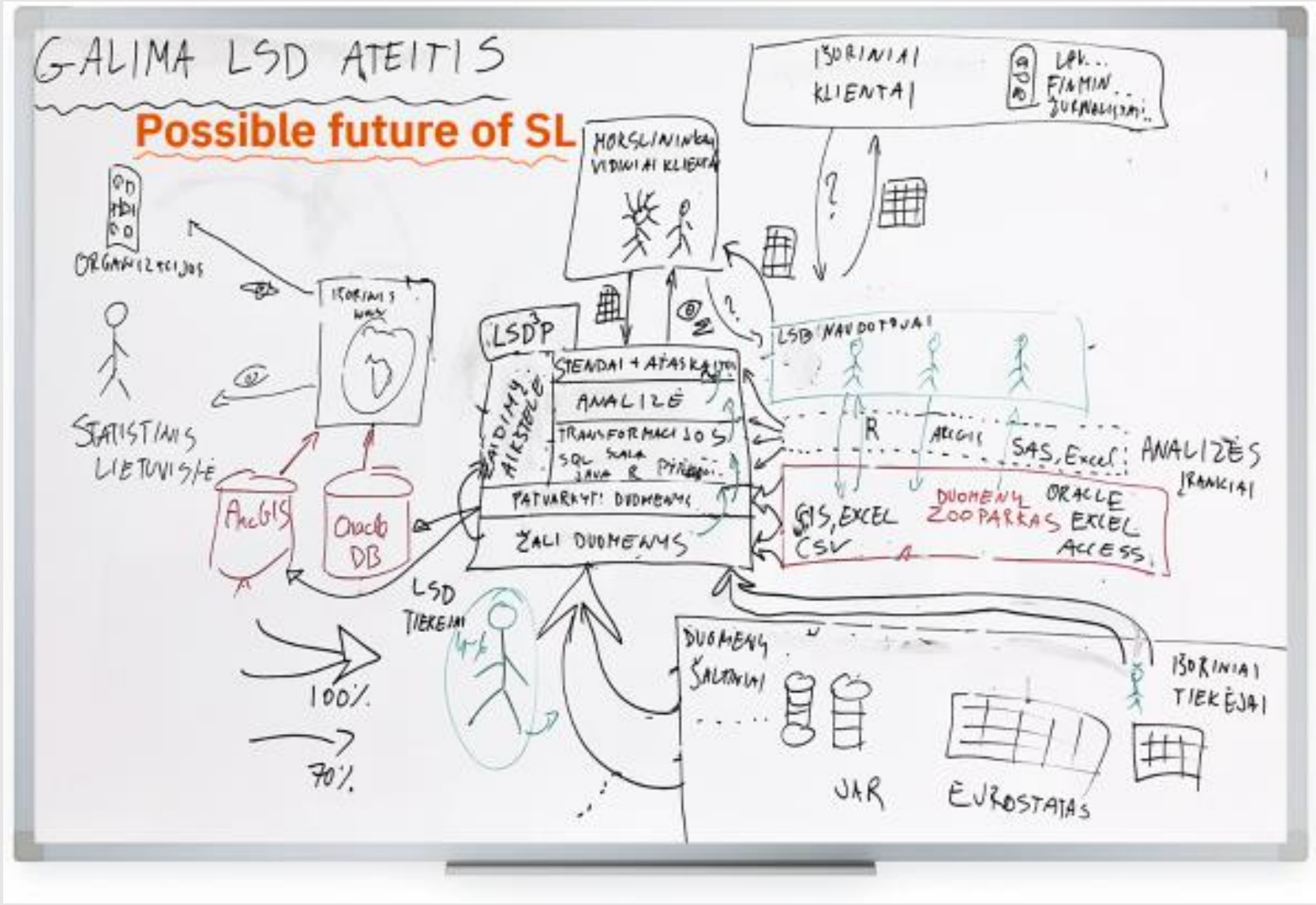

The three pillars of data governance

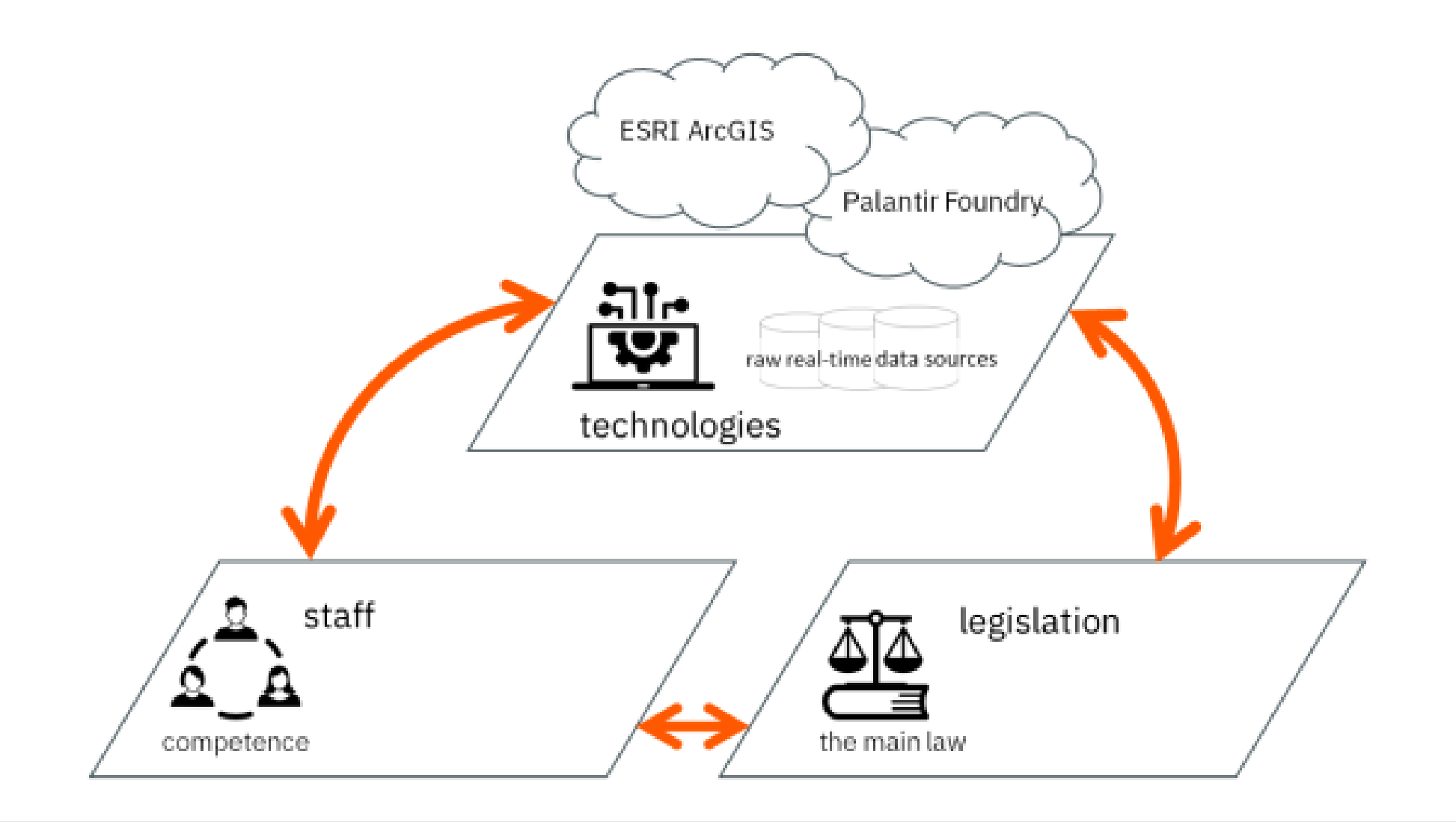

Legislation – dualistic approach

In July 2022, the Parliament of the Republic of Lithuania adopted a **new Law on Official Statistics and State Data Governance of the Republic of Lithuania**

Statistics Lithuania takes on two different roles in the state:

- the producer of official statistics (as before)
- and the steward of state data

from 2023
Statistics Lithuania became **State Data Agency**

Dualistic approach – main principles

- **Role:** Producer of official statistics
- **Fundamental principles:** professional independence, impartiality and objectivity, quality, confidentiality and protection of statistical data, adequacy of resources and cost effectiveness
- **Planning:** Official Statistics Programme
- **Advisory body:** Statistical Council

- **Role:** Steward of state data
- **Fundamental principles:** professional independence, impartiality and objectivity, quality, confidentiality, integrity and availability, lawfulness
- **Planning:** State Data Governance Programme
- **Advisory body:** State Data Governance Council

Dualistic approach – purposes

- Production of official statistics
- Confidential data for scientific purp

- Official statistics
- Research and development, innovations
- Educational purposes of higher education institutions

- Monitoring and analysis of state economic and social development
- Decision-making in public administration
- State and municipal institutions which are authorized to perform public services
- Prevention and management of epidemic and other critical situations
- Researches and projects carried out by international organizations according obligations of Lithuania
- Opening and re-use of state data

Legislation – current situation

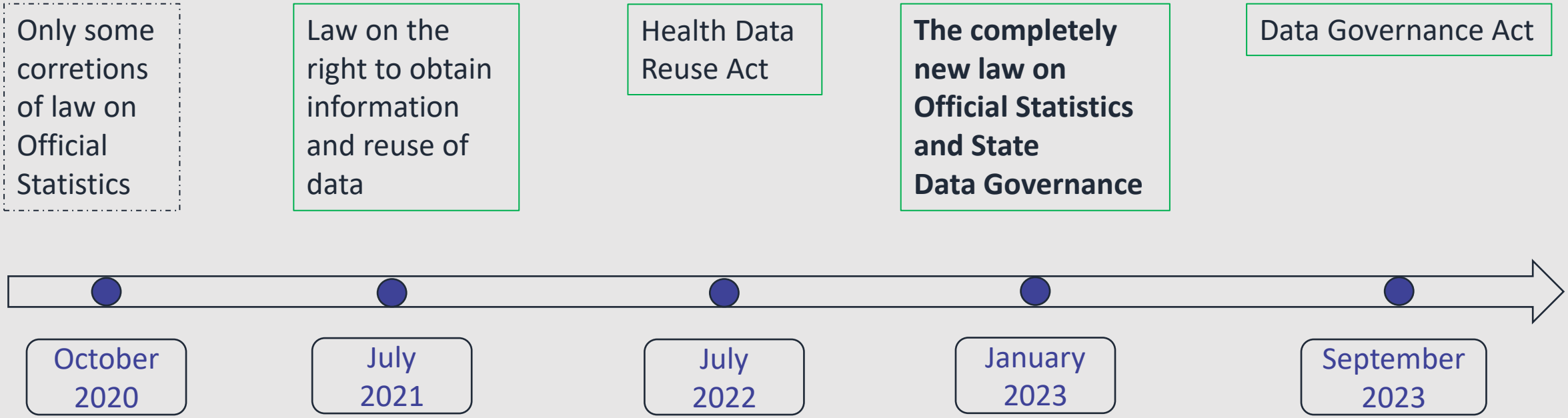

Technologies

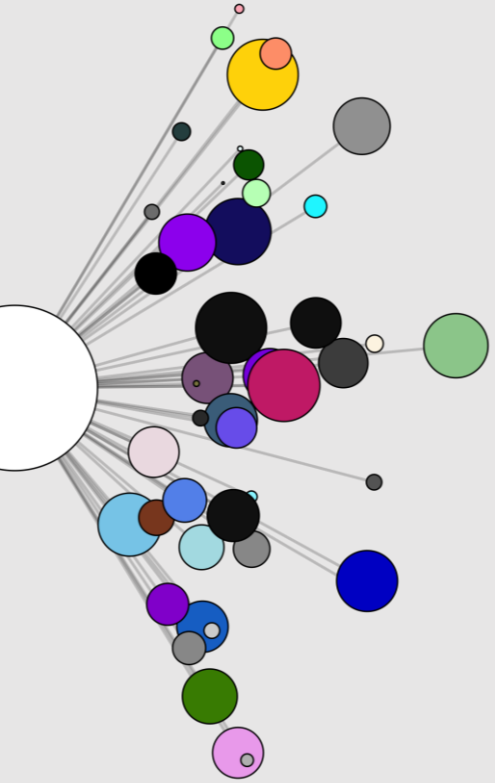

„Long“ discussions:

- to develop our own platform (system)
- **adopt already available**

Palantir

esri ArcGIS

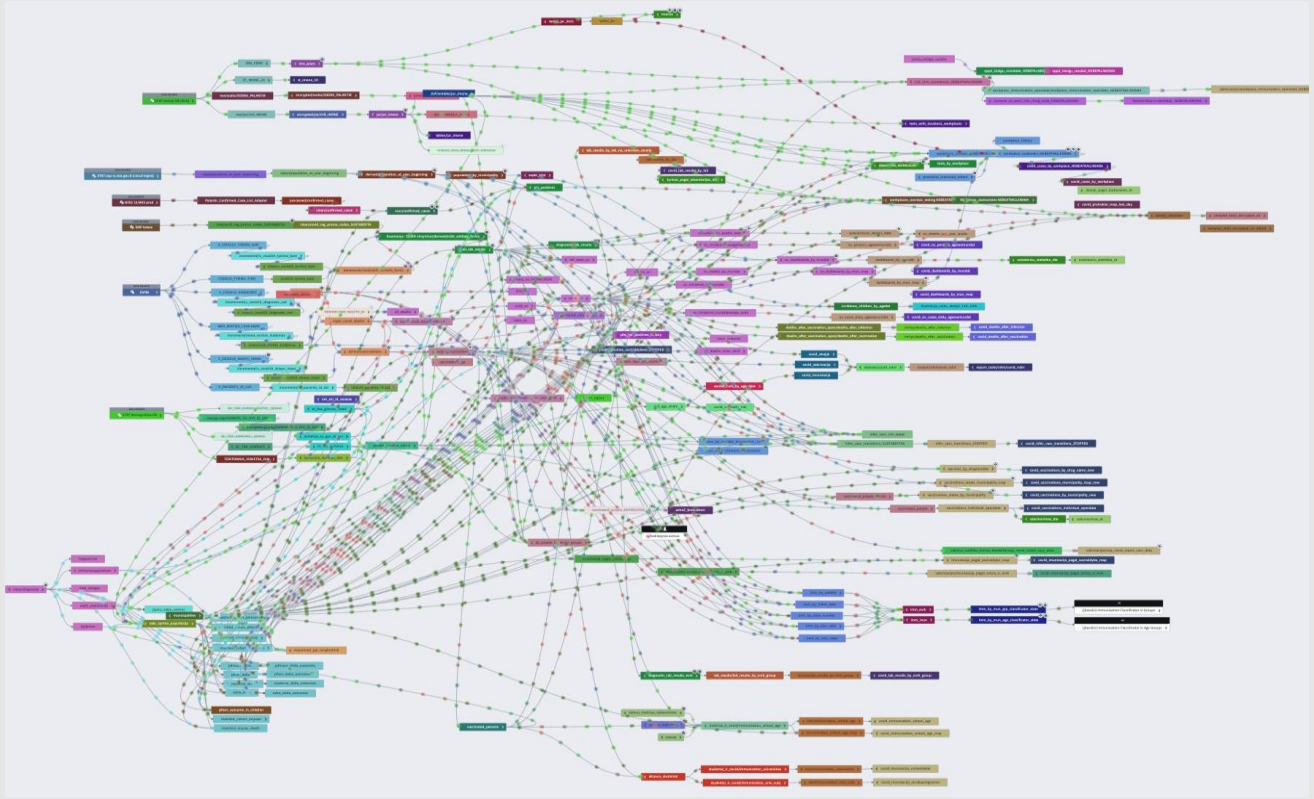

State Data Governance Information System

Typical data pipeline

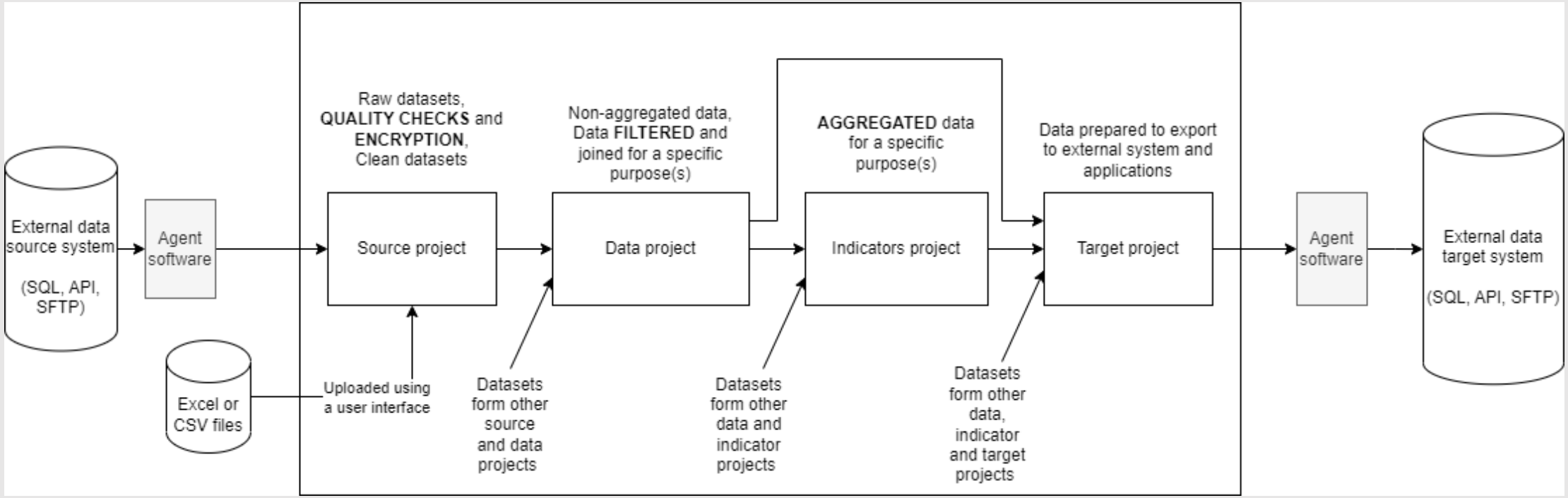

Complex rights management model was developed

State Data Governance Information System

Project management application

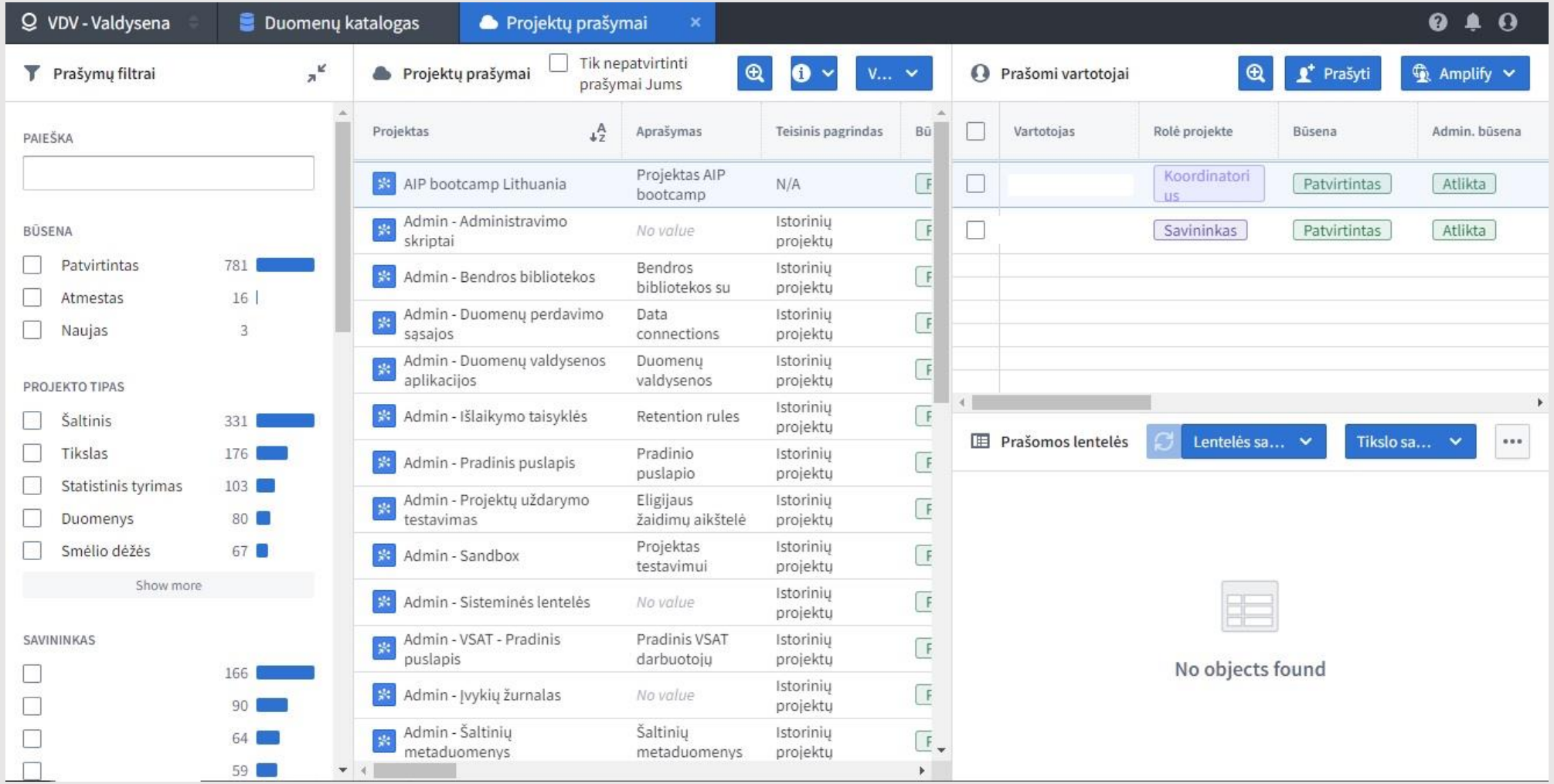

State Data Governance Information System

Data catalogue

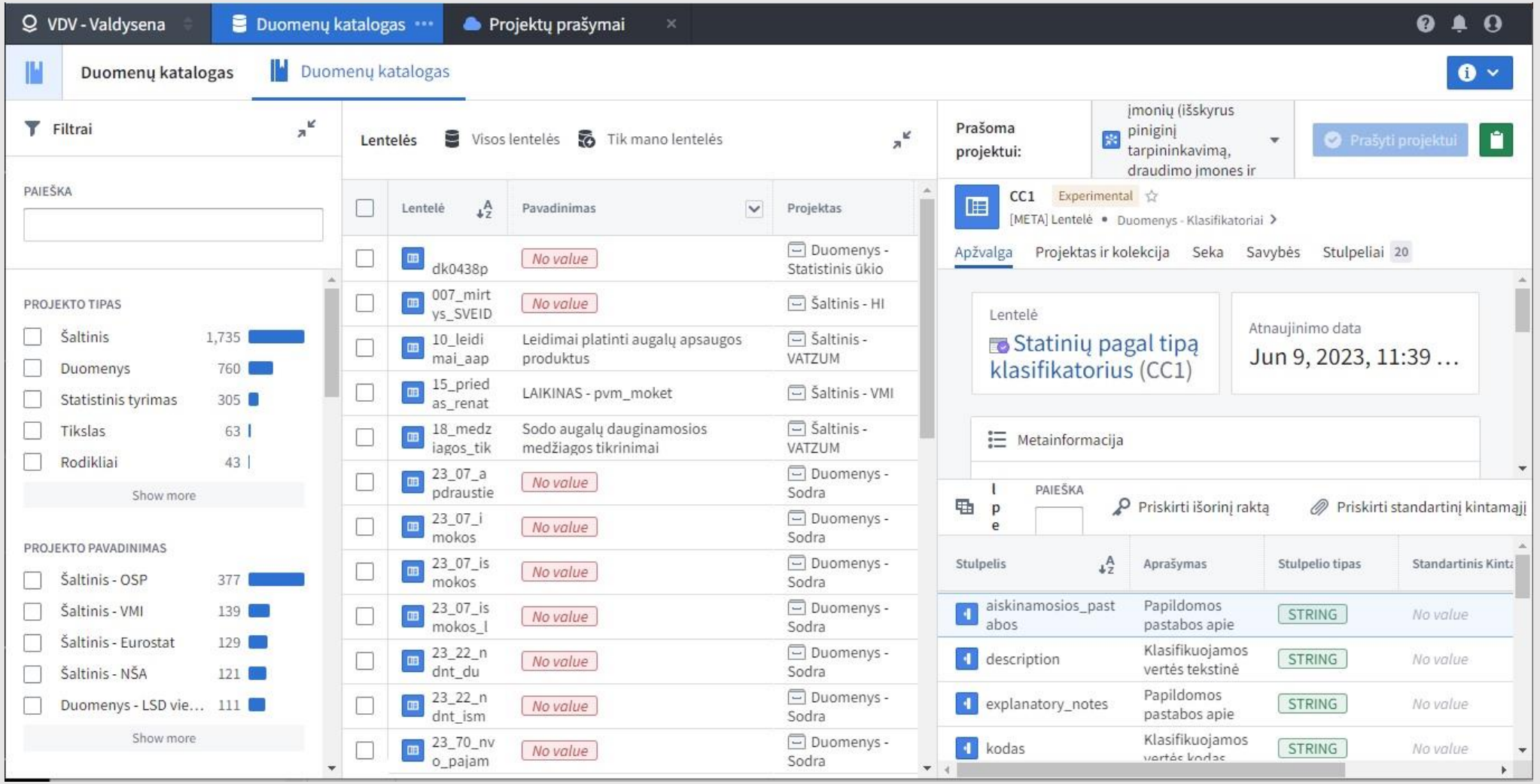

State Data Governance Information System - principles

- inventorization of all registers and information systems in Lithuania
- regular copies of data through a secure connection on demand
- not about a person, ... but about phenomena
- For society, science, state institutions
- The most advanced data management, processing, engineering, analysis tools

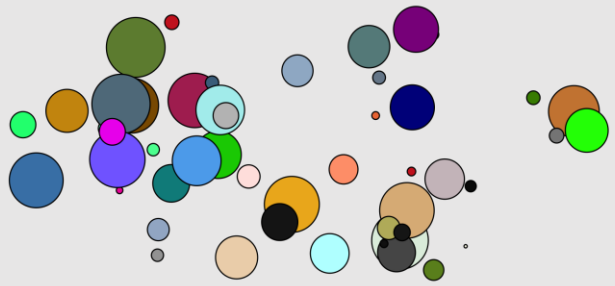

encrypted data

asm_kodas String	gydymo_p. Date	d. S...	diagnoze String
82c8d6dd1662d7a	2017-10-12	P	J44.1
bafa1cbb71d4eb8	2021-06-21	K	J15.9
2abf77863edc8c8	2013-04-22	K	I20.8
2abf77863edc8c8	2013-05-04	K	I20.8
2abf77863edc8c8	2014-10-15	K	I20.8
2abf77863edc8c8	2015-03-06	K	I20.8
2abf77863edc8c8	2017-03-01	K	I20.8
6d797509685de0d	2018-09-18	P	I63.5
6d797509685de0d	2018-10-12	P	I63.5
e73bc614f21d0ff	2012-03-28	P	G45.0
aac7fe9e0902d5a	2020-03-25	P	I63.5
aac7fe9e0902d5a	2020-03-30	P	I63.5
0bd6528788f5263	2015-02-03	K	J44.1
0bd6528788f5263	2015-02-19	K	J44.8
0bd6528788f5263	2015-03-19	K	J44.1

Inventorizasion of state data

- Recovery and Resilience Facility (RRF)
- more that 390 registers and information systems
- integration to data lake
- metadata catalogue

Inventorizasion application

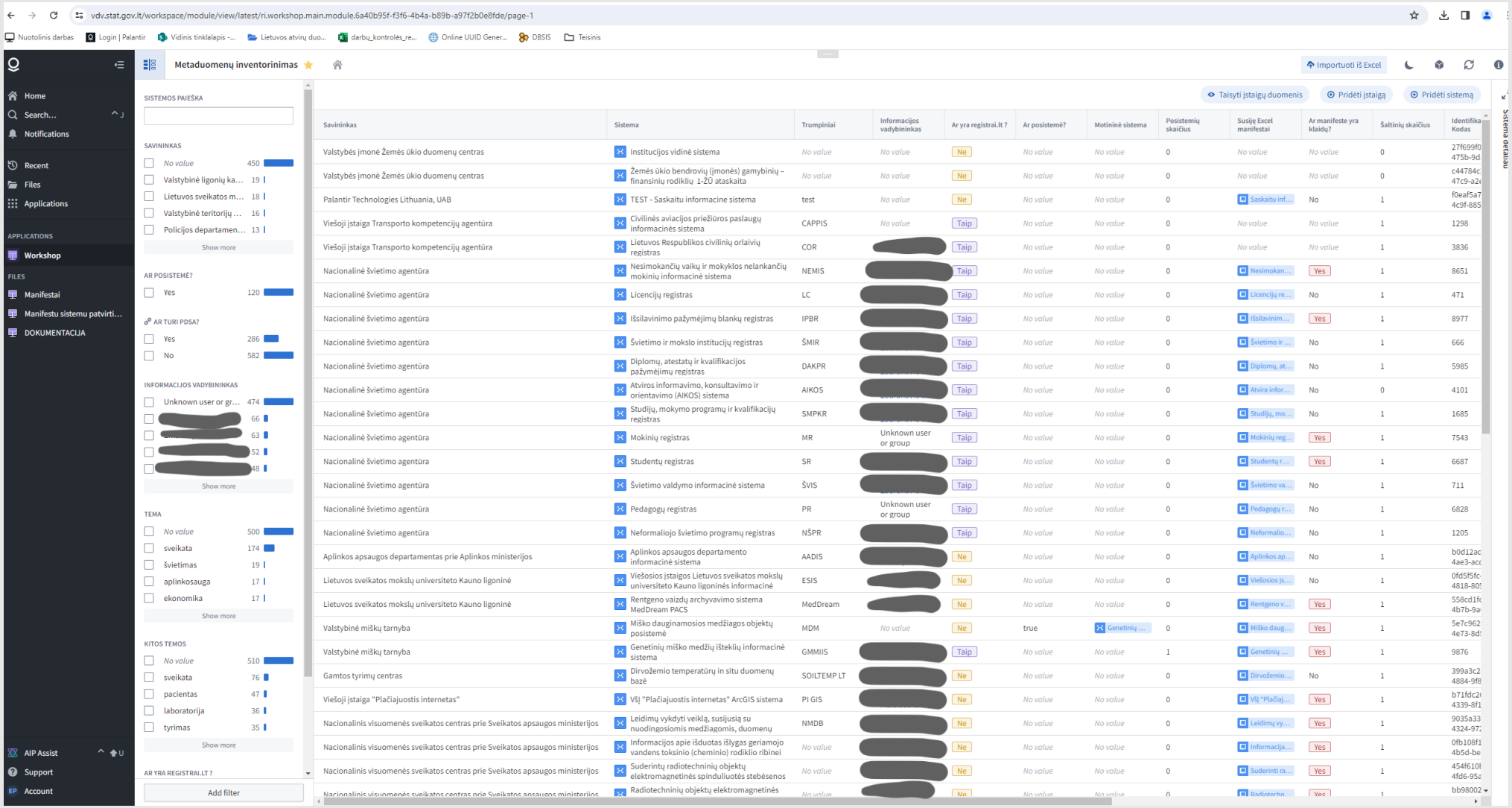

Examples (dashboards)

COVID-19

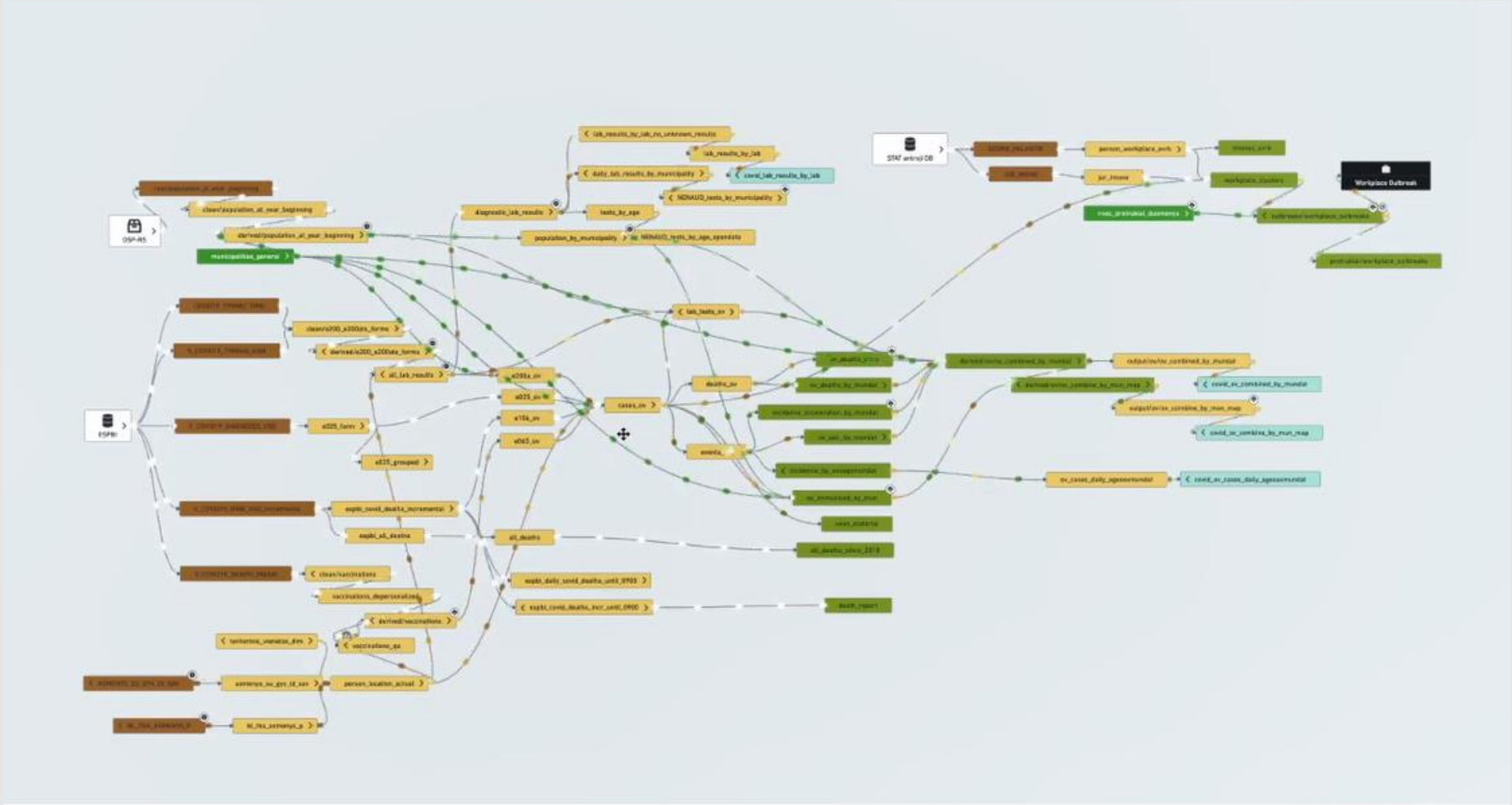

COVID-19

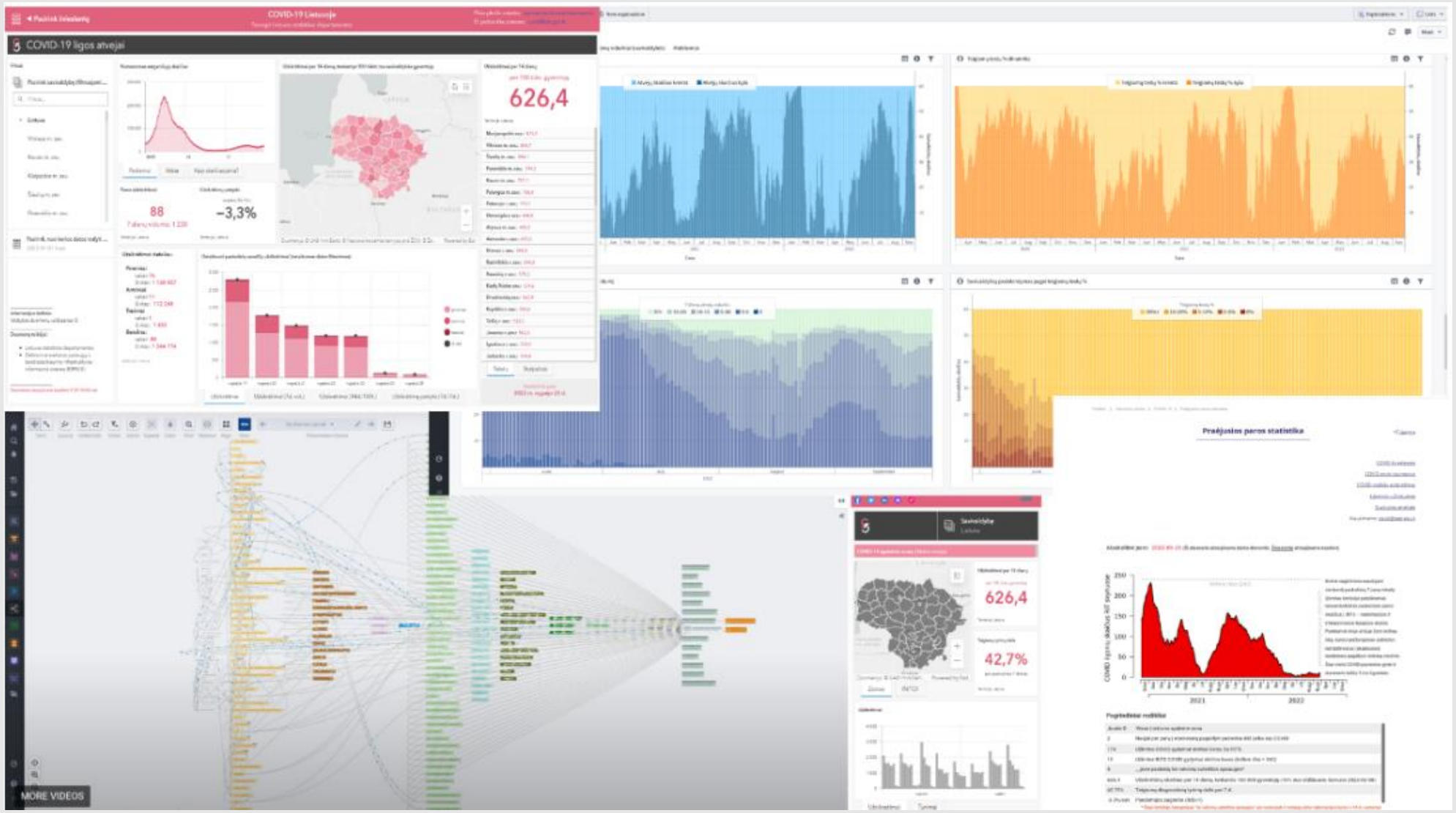
COVID-19 ligos atvejai
626,4
88
−3,3%
Praėjusios paros statistika
626,4
42,7%
MORE VIDEOS

Internal dasbhoards for municipalities

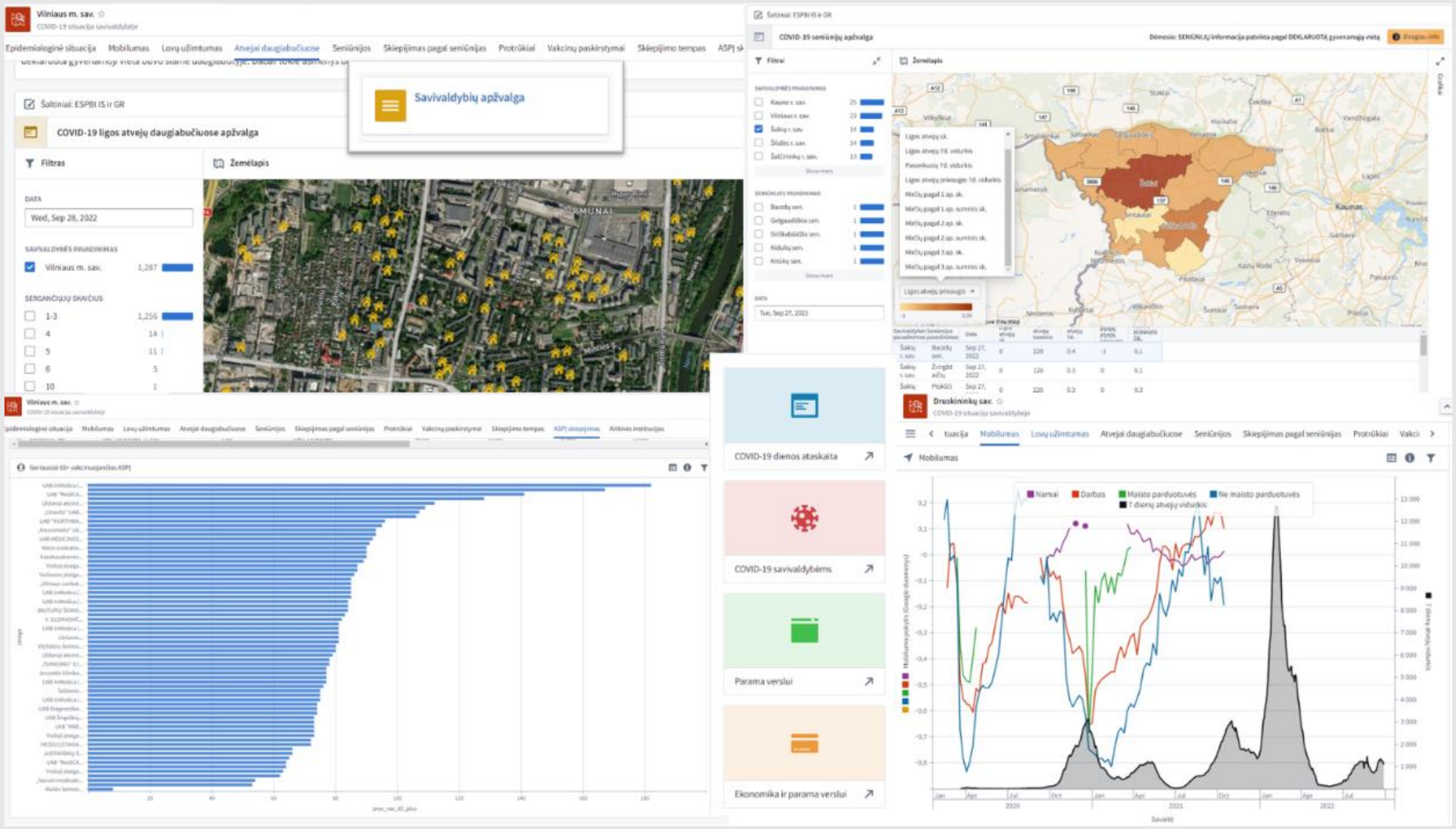

Refugee inflow from Ukraine

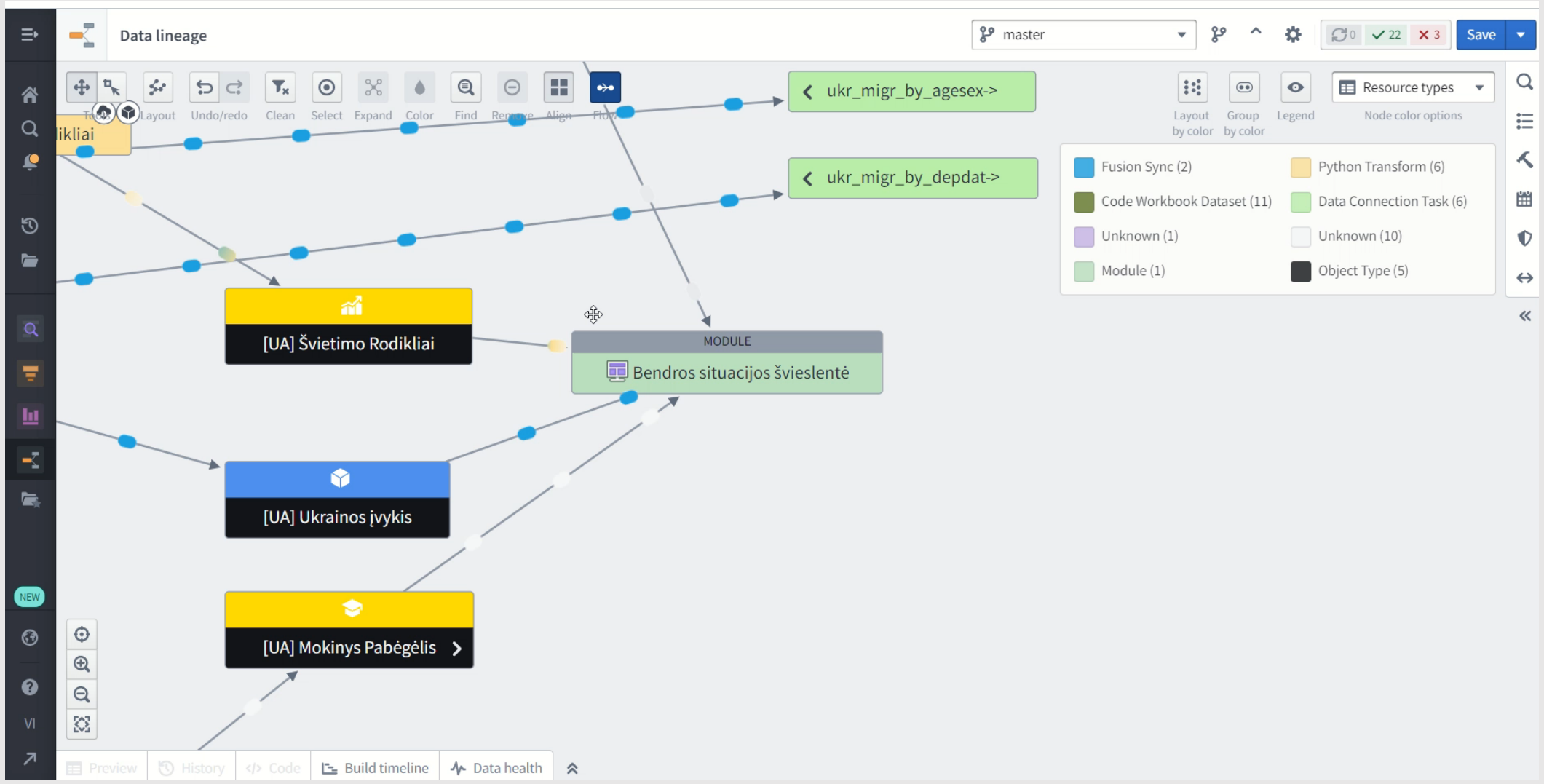

Refugee inflow from Ukraine

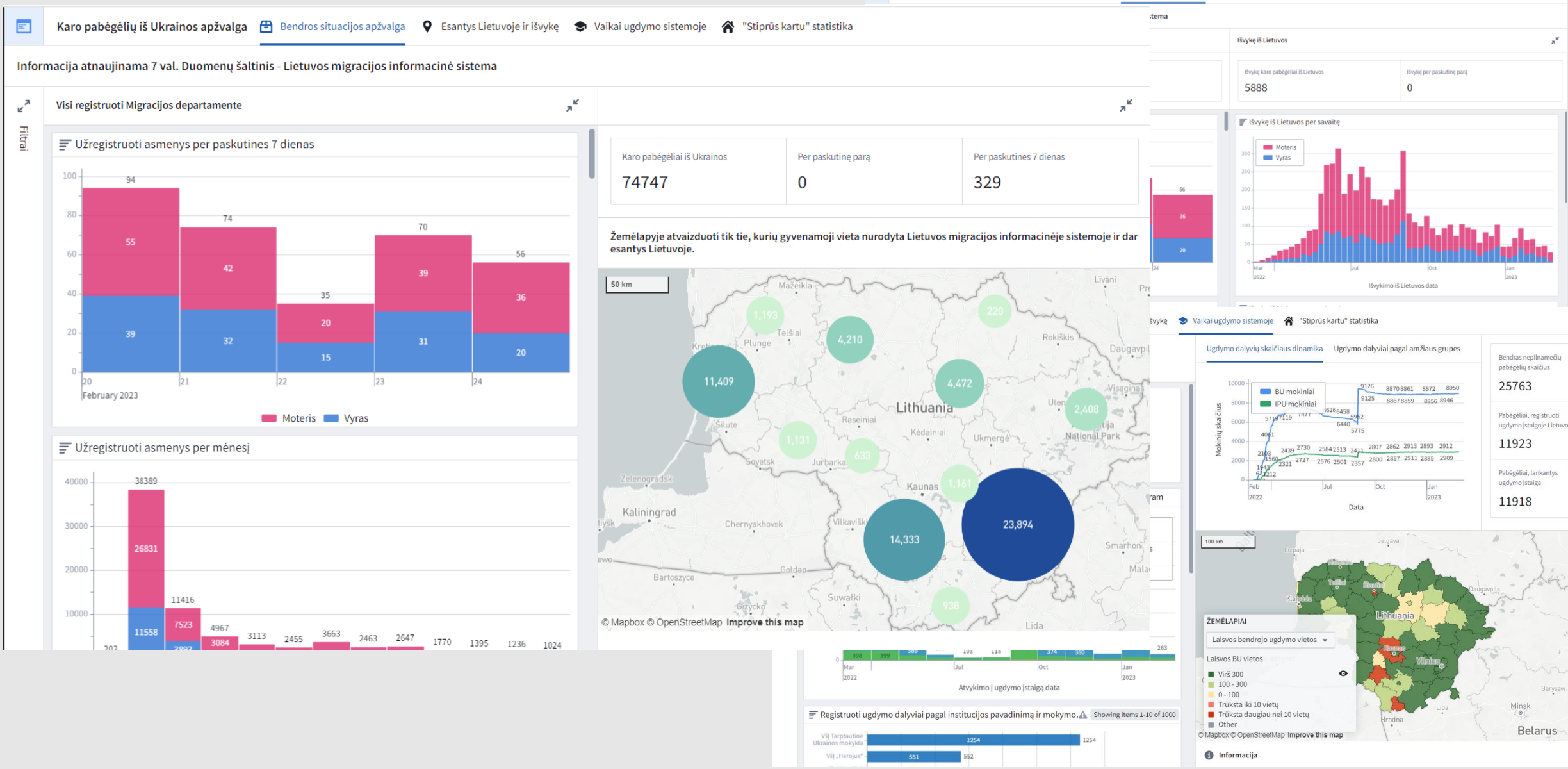

International migration

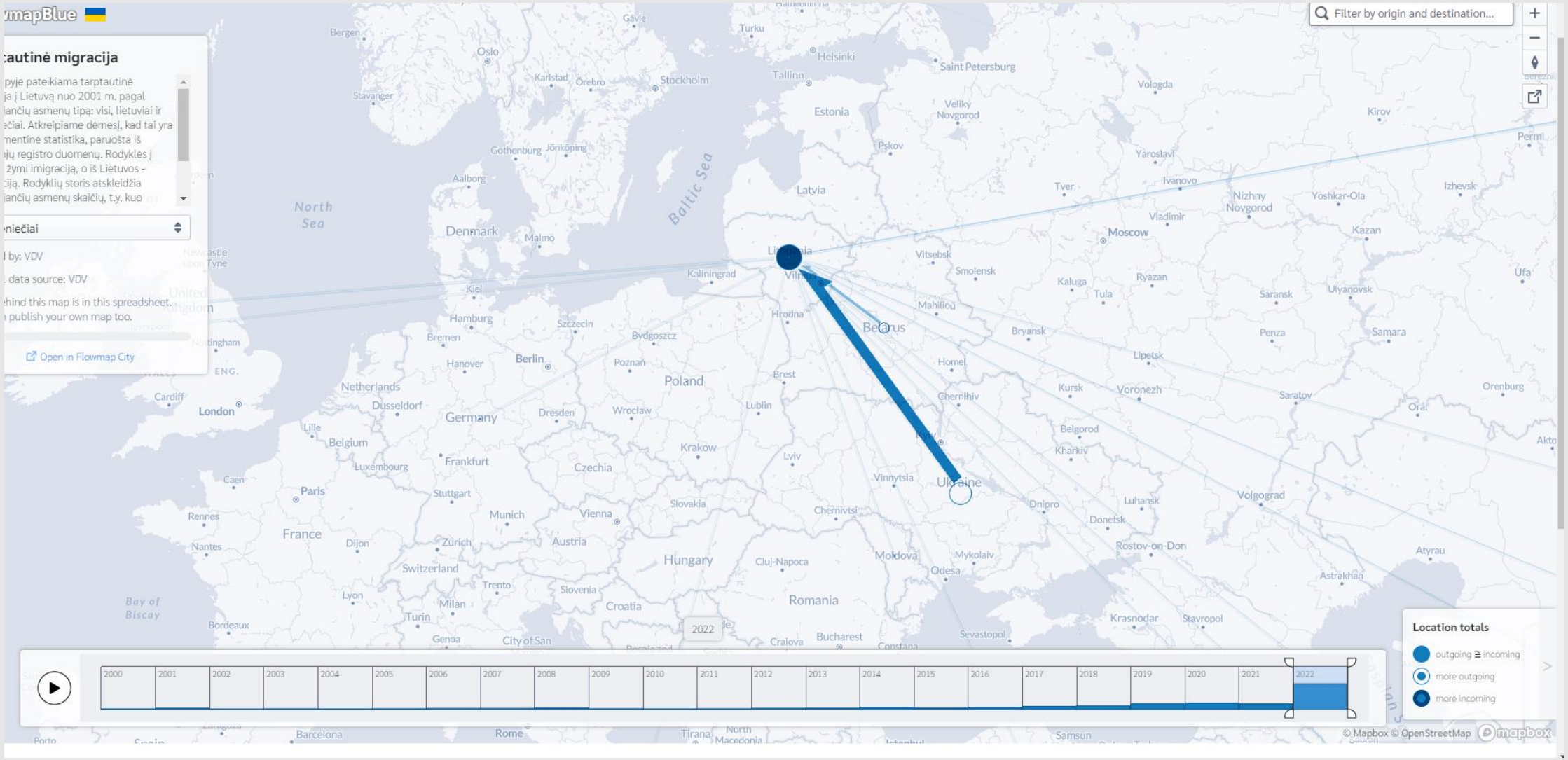

Ilegal migration

Neteisėtos migracijos stebėsena (nuo 2021-01-01)

Ataskaitinė data: 2024-02-07

Pagal deklaruotą pilietybę:

Irakas	2,864
Baltarusija	313
Kongas	203
Sirija	193
Kamerūnas	135
Rusija	108
Afganistanas	104
Iranas	94
Šri Lanka	93
Gvinėja	81
Kita	69
Indija	67
Nigerija	29
Turkija	27
Togas	27
Pakistanas	27
Tadžikistanas	25
Kongo Demokratinė Respublika	23

Duomenys atnaujinami kasdien 9:00 val.

Informacijos šaltinis:
Valstybės duomenų valdysenos IS

Duomenų teikėjas:
Valstybės sienos apsaugos tarnyba (VSAT)

Registruoti neteisėti migrantai pagal savivaldybes

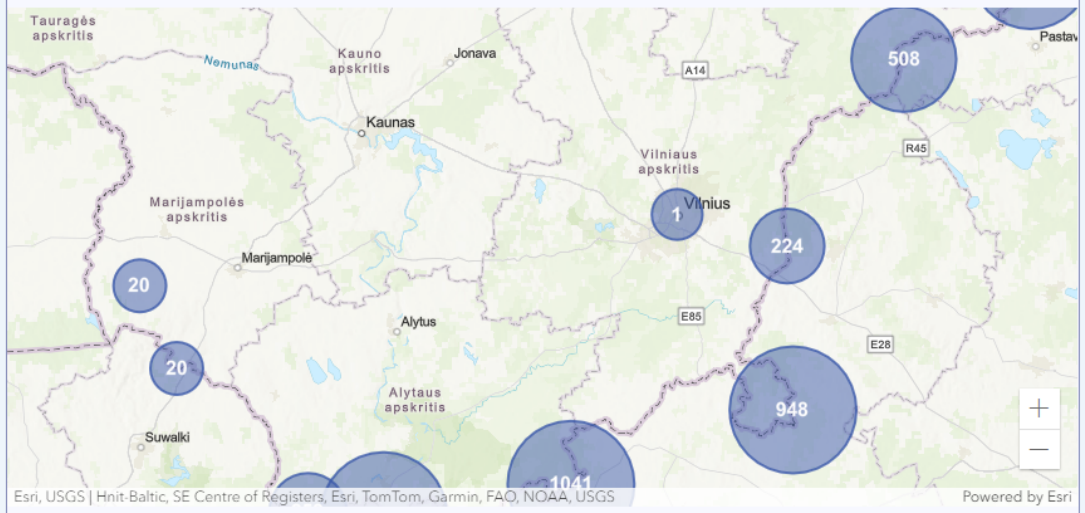

Neteisėtų migrantų aptikimo vietos neatitinka faktinio apgyvendinimo vietų.
SVARBU: Nuo 2021-11-30 dienos šviesleintėje nebeatvaizduojami trečiųjų šalių piliečiai, neteisėtai kirtę Lietuvos valstybės sieną su Rusijos Federacija (viso 4 asmenys). Taip pat nebeatvaizduojami trečiųjų šalių piliečiai, neteisėtai kirtę Lietuvos valstybės sieną su Baltarusija neteisėto prekių gabenimo tikslu ar dėl neatsargumo (viso 13 asmenų).

Pagal lytį

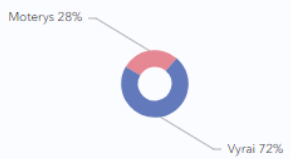

Pagal pilnametystę

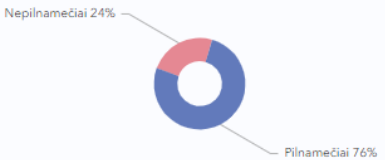

Pagal deklaruotą amžių

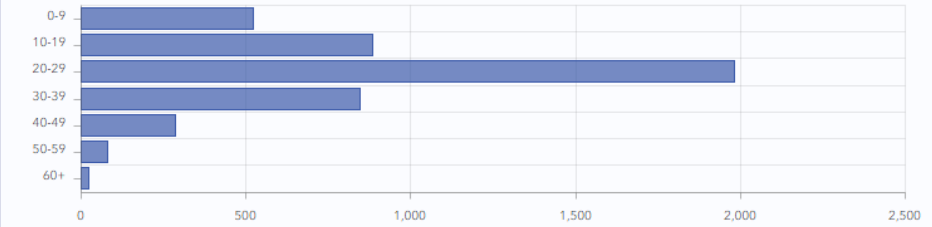

Registruoti neteisėti migrantai

4,622

nuo 2021-01-01

Registruoti neteisėti migrantai

0

per praėjusią parą

Registruoti neteisėti migrantai per parą

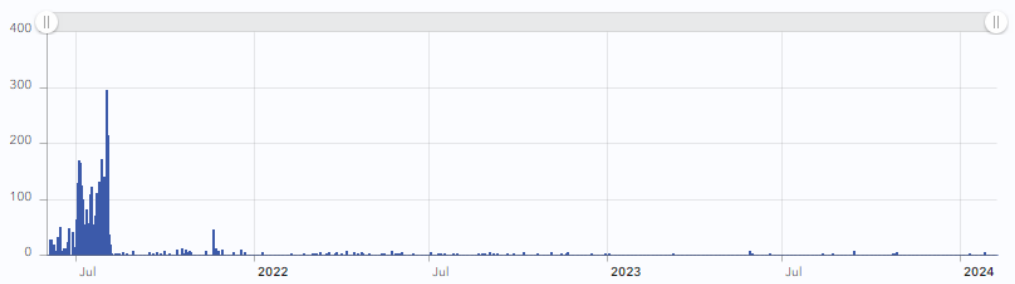

Registruoti neteisėti migrantai nuo metų pradžios

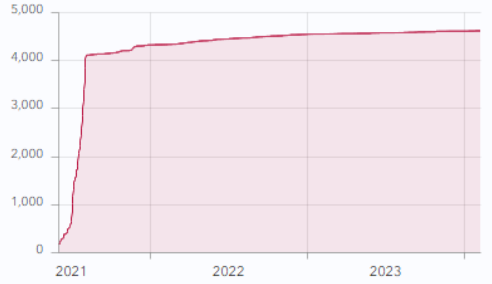

Waiting time for health services

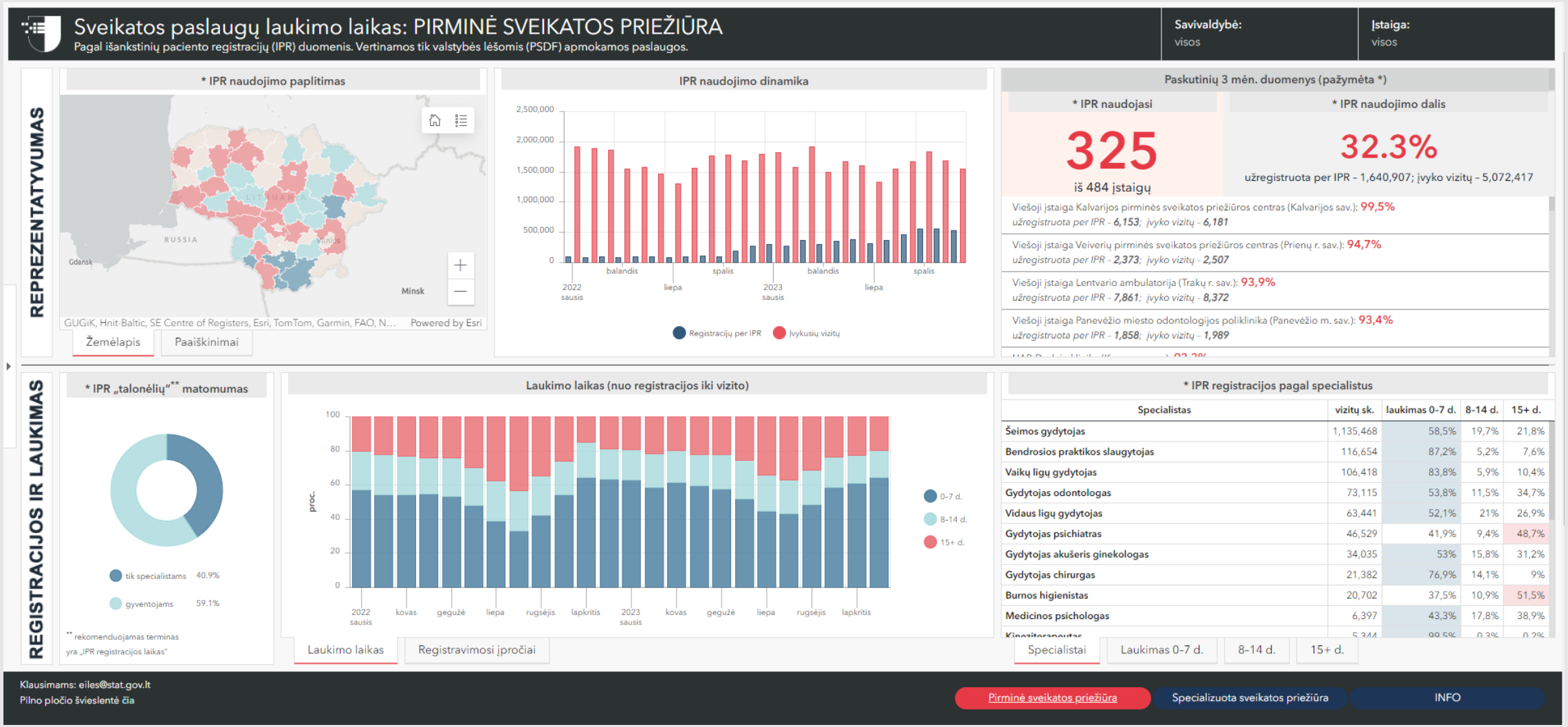

Export of sanctioned goods

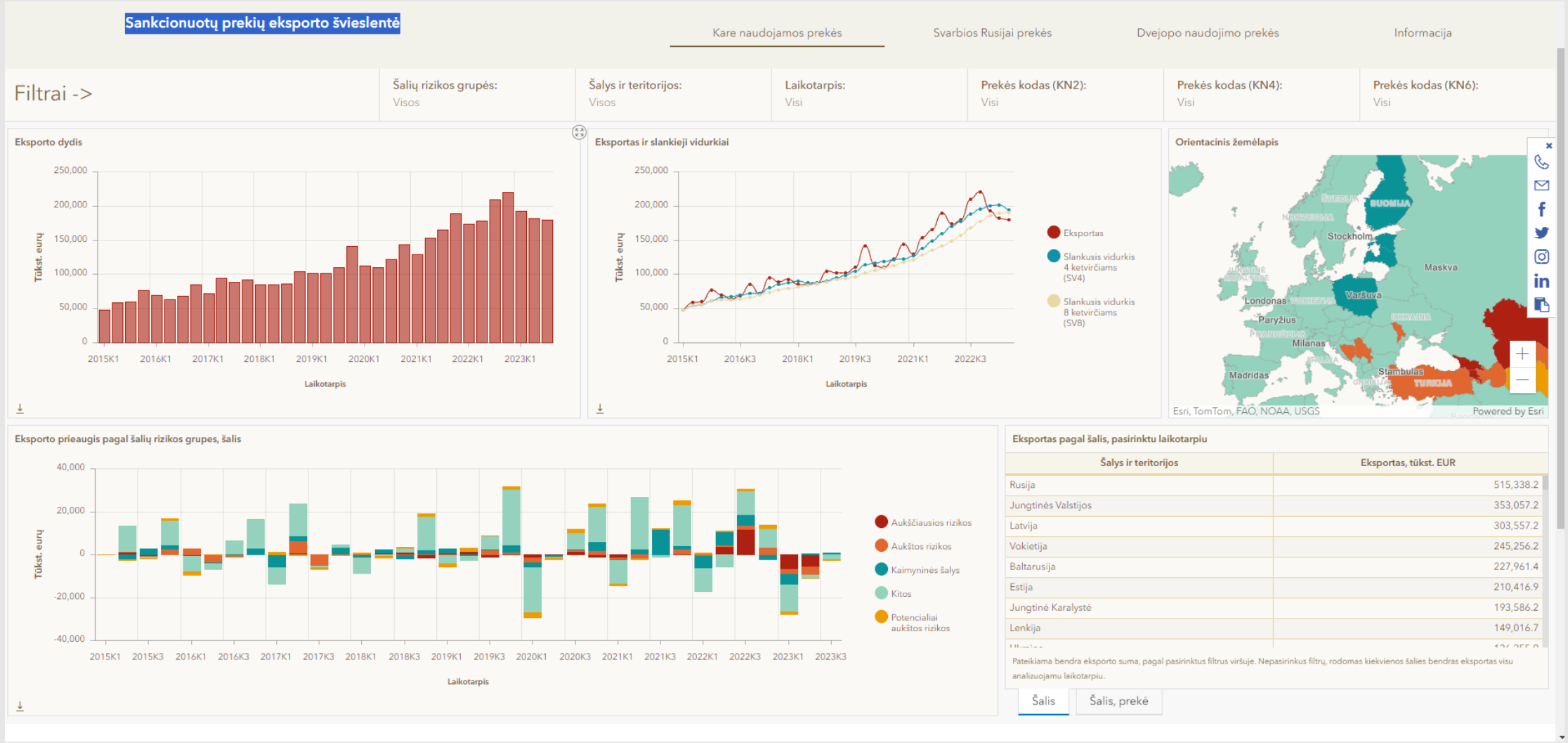

Vaccination dashboard

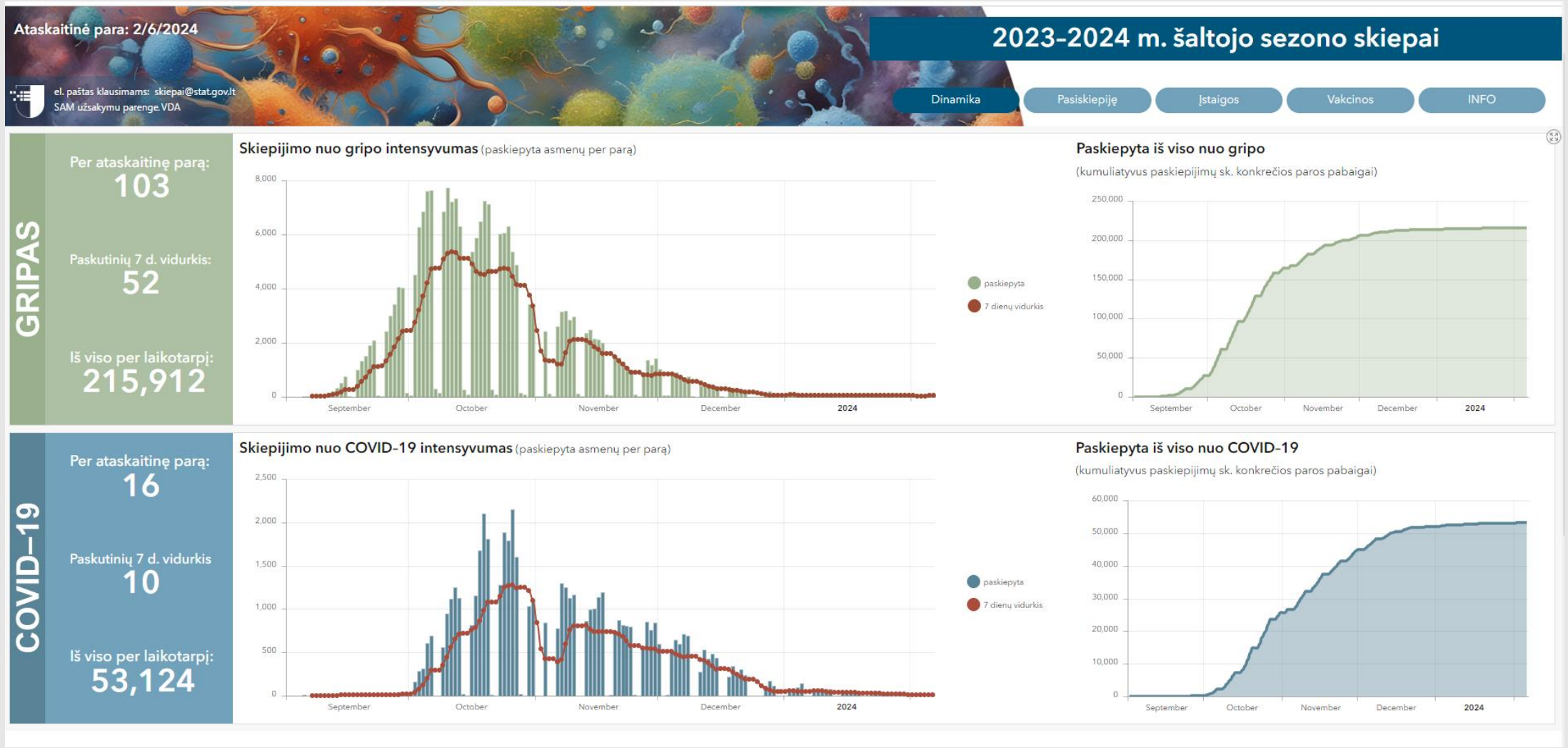

Long-term forecast of human resources

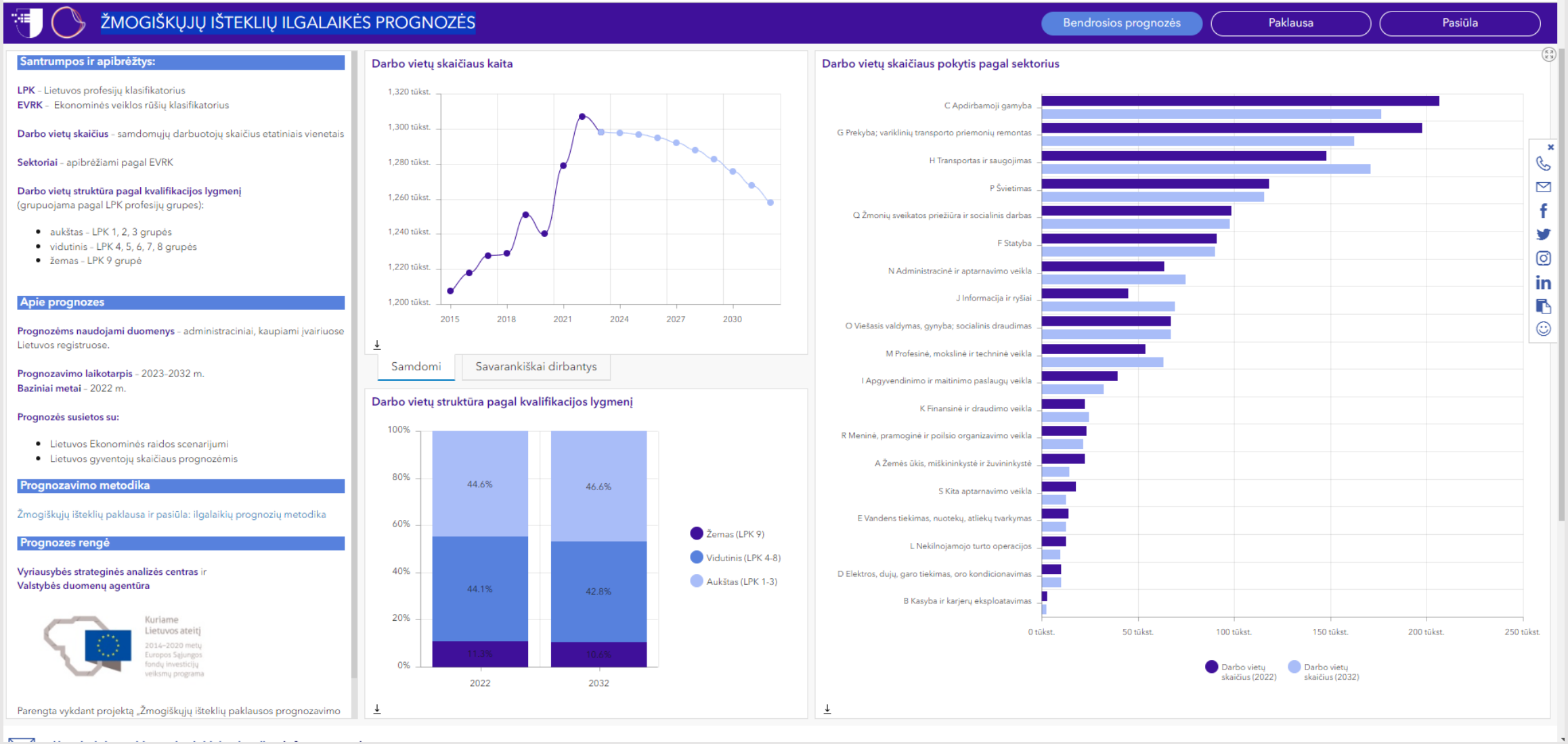

Cities

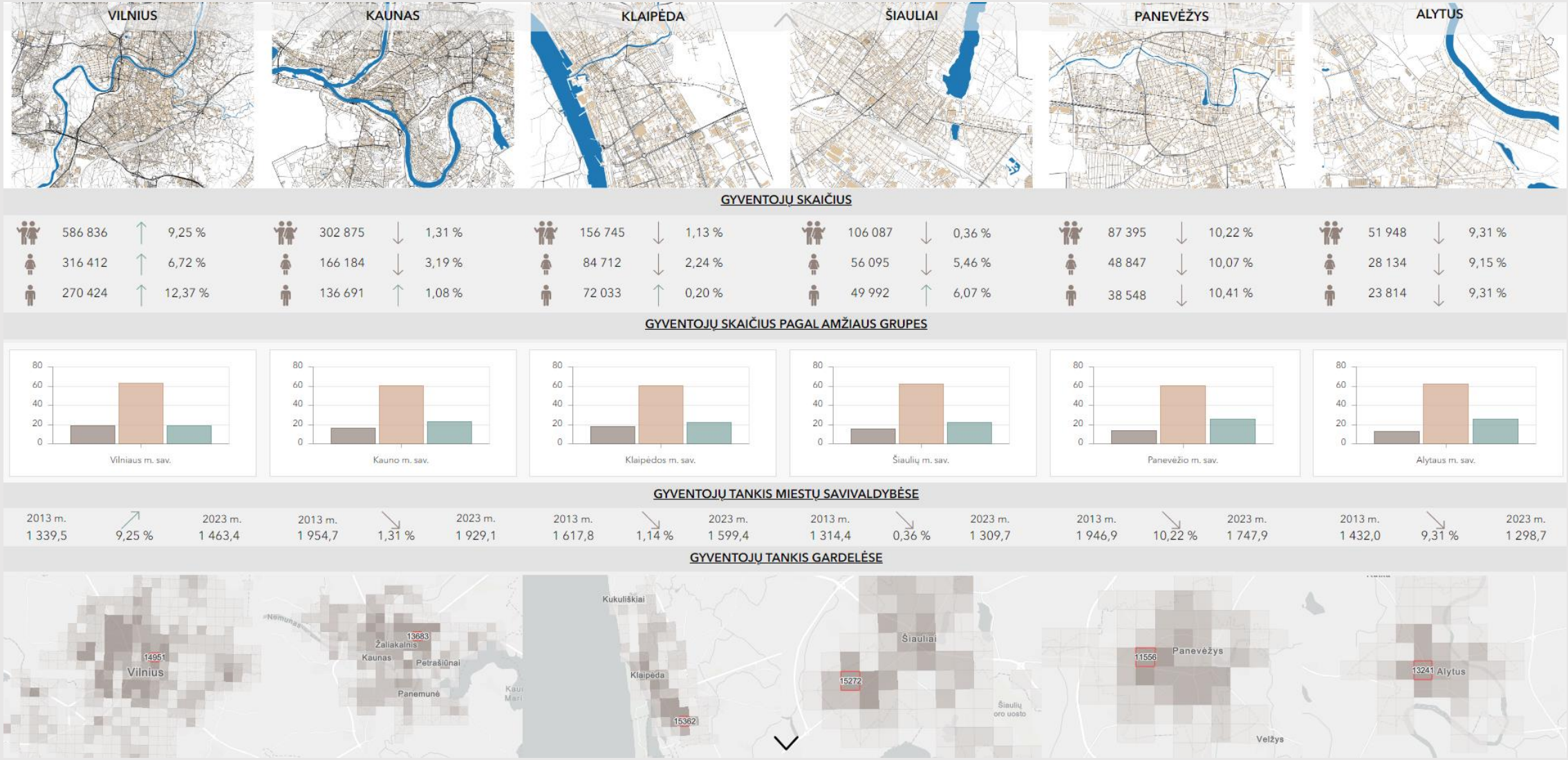
VILNIUS
KAUNAS
KLAIPĖDA
ŠIAULIAI
PANEVĖŽYS
ALYTUS
GYVENTOJŲ SKAIČIUS
586 836 9,25 % 316 412 6,72 % 270 424 12,37 %
302 875 1,31 % 166 184 3,19 % 136 691 1,08 %
156 745 1,13 % 84 712 2,24 % 72 033 0,20 %
106 087 0,36 % 56 095 5,46 % 49 992 6,07 %
87 395 10,22 % 48 847 10,07 % 38 548 10,41 %
51 948 9,31 % 28 134 9,15 % 23 814 9,31 %
GYVENTOJŲ SKAIČIUS PAGAL AMŽIAUS GRUPES
Vilniaus m. sav.
Kauno m. sav.
Klaipėdos m. sav.
Šiaulių m. sav.
Panevėžio m. sav.
Alytaus m. sav.
GYVENTOJŲ TANKIS MIESTŲ SAVIVALDYBĖSE
2013 m. 1 339,5 9,25 % 2023 m. 1 463,4
2013 m. 1 954,7 1,31 % 2023 m. 1 929,1
2013 m. 1 617,8 1,14 % 2023 m. 1 599,4
2013 m. 1 314,4 0,36 % 2023 m. 1 309,7
2013 m. 1 946,9 10,22 % 2023 m. 1 747,9
2013 m. 1 432,0 9,31 % 2023 m. 1 298,7
GYVENTOJŲ TANKIS GARDELĖSE
14951
Vilnius
13683
Žaliakalnis
Kaunas
Petrašiūnai
Panemunė
Kukuliškiai
Klaipėda
15362
Šiauliai
15272
Šiaulių oro uosto
11556
Panevėžys
Velžys
13241 Alytus

Thank you for your attention!

STATISTICS LITHUANIA
STATE DATA AGENCY