



National Bureau of Statistics
of the Republic of Moldova

Republic of Moldova versus European Union (EU-27) edition 2024

Chişinău, 2024

The statistical brochure includes the most important and latest available data, which present the socio-economic situation of the Republic of Moldova compared to the average of the EU-27 countries.

The data are useful for the general public, but also for the decision-makers for the development of the country's social and economic policies.

The information is presented without the data on enterprises and organisations from the left side of the river Nistru and municipality Bender, except specially mentioned cases.

Data sources:

Eurostat

www.ec.europa.eu/eurostat

National Bureau of Statistics

www.statistica.gov.md

<https://statbank.statistica.md>

© National Bureau of Statistics
of the Republic of Moldova
106 Grenoble Str., MD 2019 Chisinau,
Tel.: (+373 22) 40 30 00
E-mail: moldstat@statistica.gov.md



Demography

82,8



Population density
(persons per km²), 2022

109,1

71,4

years



Life expectancy, 2022

80,6

years

1,69



Total fertility rate,
births per woman, 2022

1,46

25,3

years



Mean age of women at birth
of first child, 2022

31,1

years

10,6

%



Live births,
per 1 000 persons, 2022

8,7

%



15,7

%



Young people in total population (15-29 years old), 2022

16,2

%

16,1

%



Population aged 65 and over in the total population, 2022

21,3

%

51,7

Age dependency ratio (population 0-14 years old and 65 years and over to population 15-64 years old), 2022



56,7

111,6



Women per 100 men, 2022

104,6



Labour force market

51,8

%



Employment rate (15-64 years old),
2023

70,4

%

49,3

%



Employment rate for women
(15-64 years old), 2023

65,8

%

20,2

%



Employed in agriculture in total
employed population (20-64 years old), 2022

3,5

%

15,6

%



Employed women in agriculture in total
employed women (20-64 years old), 2022

2,4

%



5,2

percentage
points

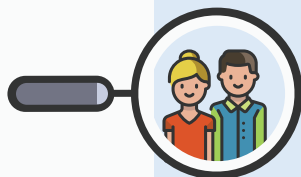

Gender employment gap
(15-64 years old), 2023

9,3

percentage
points

4,6

%



Unemployment rate
(15-74 years old), 2023

6,0

%

11,5

%



Youth unemployment rate
(15-24 years old), 2023

14,5

%

6,7

%



Labour market slack, 2022

12,3

%



15,5

%



12,7

%

40,8

%

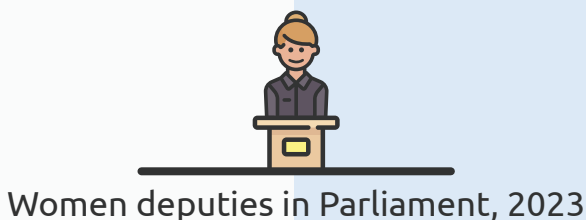

33,2

%

Education

94,4

%

Participation in early childhood education of children aged 3 years old and over, 2021

92,5

%

76,7

%

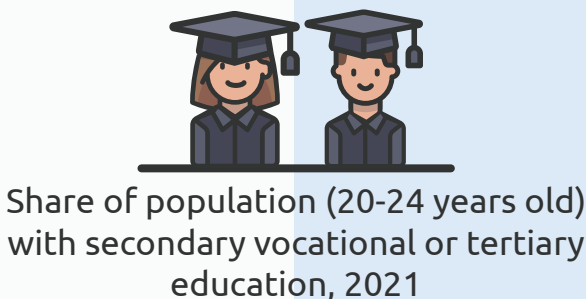

71,0

%



59,1

%

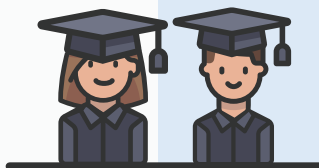

Students in tertiary education
(as % of 20-24 years old
population), 2020/21

36,1

%

73,5

%



Youth education attainment level,
(20-24 years old), 2022

83,6

%

18,1

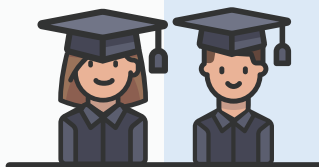

Number of pupils per teacher
in primary education,
year of study 2020/21

12,1

0,2

%

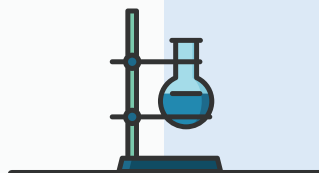

Expenditures on R&D,
% of GDP, 2022

2,2

%



Population health

14,2
‰

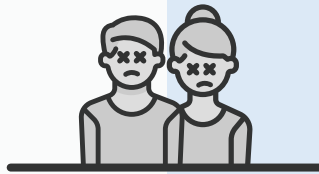

Death rate
per 1 000 persons, 2022

11,5
‰

9,0
‰



Infant mortality rate,
deaths per 1 000 live births, 2022

3,3
‰

47,6



Physicians,
per 10 000 population, 2021

40,6



40,2
%

Share of people (16 years+)
with good or very good
perceived health, 2022

67,8
%

9,3



Road traffic deaths,
per 100 000 population, 2022

4,6

Households



15,4
%

Population living in
single-person households, 2022

15,8
%



70,6
%

Households that have Internet
access at home, 2023

93,1
%



Economy

5 433



35 460

GDP per capita, nominal value,
EUR, 2022

17 375



57 286¹

GDP per capita by purchasing power parity,
USD, 2022

100,7
%



100,4
%

GDP, 2023 compared to 2022

¹ According to World Bank data



Distribution of gross value added (GVA)
by economic activities, 2023
(share in total GVA)

8,8 %	Agriculture	% 1,9
13,1 %	Industry	% 37,1
7,2 %	Construction	% 5,7
70,9 %	Services	% 55,3

13,4
%



Annual average inflation rate,
2023 compared to 2022

6,4
%

96,4
%

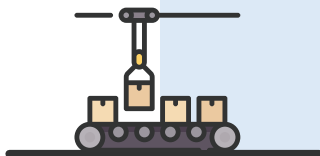

Industrial production,
2023 compared to 2022

98,0
%



21,5
%



Renewable energy share in
the total final energy consumption, 2022

23,0
%



Final energy consumption, by sector,
2022

8,6 %

Industry and construction

25,1 %

31,4 %

Transport

31,0 %

44,0 %

Residential sector
(population)

26,9 %

10,5 %

Trade and public services

13,5 %

5,5 %

Other, including agriculture,
forestry and fishing

3,5 %

88,1
%



Share of micro enterprises
(0-9 employees) in total enterprises, 2022

94,1
%



11,2
%



Birth rate of enterprises,
2021

10,7
%

8,6
%



Death rate of enterprises,
2021

8,5
%

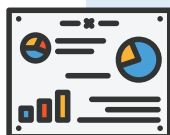

Structure of enterprises,
by economic activities, 2020

11,9 %

Industry

% **9,9**

7,0 %

Construction

% **15,1**

42,1 %

Trade

% **24,3**

39,0 %

Other services

% **50,6**



2021-2022

11,4

%



Share of innovative enterprises

2018-2020

52,7

%

Agriculture



Agricultural production structure, 2023

69,0 %

Plant production

% **51,5**

28,3 %

Animal production

% **39,8**

2,7 %

Services

% **8,7**



703

kg



Cereal production
per capita, 2022

605

kg

48

kg



Meat production
per capita, 2022

98

kg

68

kg



Potato production
per capita, 2022

106

kg

107

kg



Milk production
per capita, 2022

358

kg



International trade



2023

EXPORT

Republic of Moldova → European Union

Share in total exports

65,4%

Value

2,6 billion US dollars

(+4,3% compared to 2022)

IMPORT

Republic of Moldova ← European Union

Share in total imports

48,3%

Value

4,2 billion US dollars

(- 4,1% compared to 2022)



106 Grenoble Str., MD 2019 Chisinau,
Tel.: (+373 22) 40 30 00
E-mail: moldstat@statistica.gov.md
Official website: www.statistica.gov.md